



GC-10

Wireless Control Box



INSTANT WIRELESS CONTROL - JUST ADD SIM!
Doc. 40284/01_11



GC-10 Offers



- An **All-in-one** control unit for applications involving Alarm signalling using SMS messages, data logging, simple local and/or remote control.
- Very **Easy Installation** - Delivered complete with unique new configuration tool, driver software, communication and power cables, antenna, installation and user manuals.
- No **programming** skills needed - Just select the different events and bind these to different actions.

GC-10 Key Features



- Alarm and status signalling using SMS
- Remote output control by SMS
- Up to 20 dynamic SMS messages
- Up to 30 telephone numbers
- 3 SMS profiles
- Simple Local output control
- 1 Internal on/off delay timer
- Data logger
- Easy to use configuration tool

GC-10 Key Features



- 4 digital inputs (10-30VDC)
- Analogue inputs (0-10V or 4-20 mA)
- Analogue input PT100 ($\div 50$ –100 °C)
- 4 digital outputs (Transistor)
- 24-60 VDC or 230 VAC mains supply
- 12 VDC PS for external use

GC-10 Software



Select the different "Events"

GC-10 Wireless Control Box Configuration [S2000.INI] - [Node 1]

File System Log Options Help

Rescan Upload Log

Alarm module config | SMS Message and Profiles | SMS Mobile no. | Output Control |

Digital input event config

DI	Pulse	Pulse	Log Active	SMS Profile 1	SMS Profile 2	SMS Profile 3	SMS Message
0	<input type="checkbox"/>	<input type="checkbox"/>	<input type="checkbox"/>	<input type="checkbox"/>	<input type="checkbox"/>	<input type="checkbox"/>	0
1	<input type="checkbox"/>	<input type="checkbox"/>	<input type="checkbox"/>	<input type="checkbox"/>	<input type="checkbox"/>	<input type="checkbox"/>	0
2	<input type="checkbox"/>	<input type="checkbox"/>	<input type="checkbox"/>	<input type="checkbox"/>	<input type="checkbox"/>	<input type="checkbox"/>	0
3	<input type="checkbox"/>	<input type="checkbox"/>	<input type="checkbox"/>	<input type="checkbox"/>	<input type="checkbox"/>	<input type="checkbox"/>	0

Analog input event config

AI	Value	Dead Band	Scale	High	Low	Log Active	SMS Profile 1	SMS Profile 2	SMS Profile 3	SMS Message
0	0	0	0-50	<input type="checkbox"/>	<input type="checkbox"/>	<input type="checkbox"/>	<input type="checkbox"/>	<input type="checkbox"/>	<input type="checkbox"/>	0
1	0	0	0-50	<input type="checkbox"/>	<input type="checkbox"/>	<input type="checkbox"/>	<input type="checkbox"/>	<input type="checkbox"/>	<input type="checkbox"/>	0

Time event config

Time Active	Hour	Minute	Log All Active	SMS Profile 1	SMS Profile 2	SMS Profile 3	SMS Message
0	<input type="checkbox"/>	0	0	<input type="checkbox"/>	<input type="checkbox"/>	<input type="checkbox"/>	0
1	<input type="checkbox"/>	0	0	<input type="checkbox"/>	<input type="checkbox"/>	<input type="checkbox"/>	0
2	<input type="checkbox"/>	0	0	<input type="checkbox"/>	<input type="checkbox"/>	<input type="checkbox"/>	0
3	<input type="checkbox"/>	0	0	<input type="checkbox"/>	<input type="checkbox"/>	<input type="checkbox"/>	0
4	<input type="checkbox"/>	0	0	<input type="checkbox"/>	<input type="checkbox"/>	<input type="checkbox"/>	0
5	<input type="checkbox"/>	0	0	<input type="checkbox"/>	<input type="checkbox"/>	<input type="checkbox"/>	0

Download and Start the RTU Application

Online

Select Log and/or SMS functionality

Status indicator

GC-10 Analogue Event



High Activated:

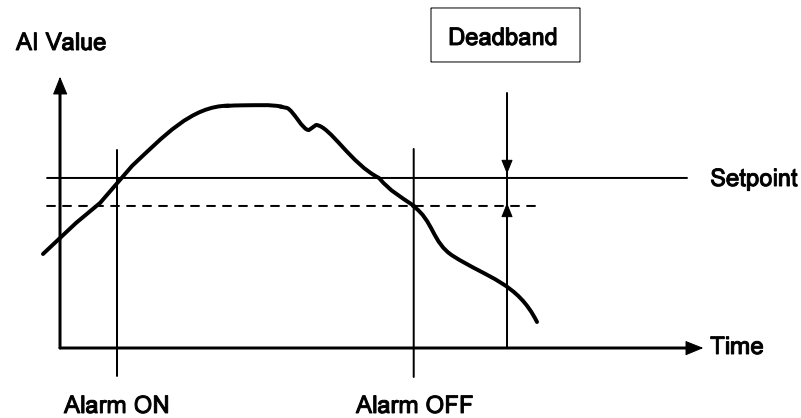

Low Activated:

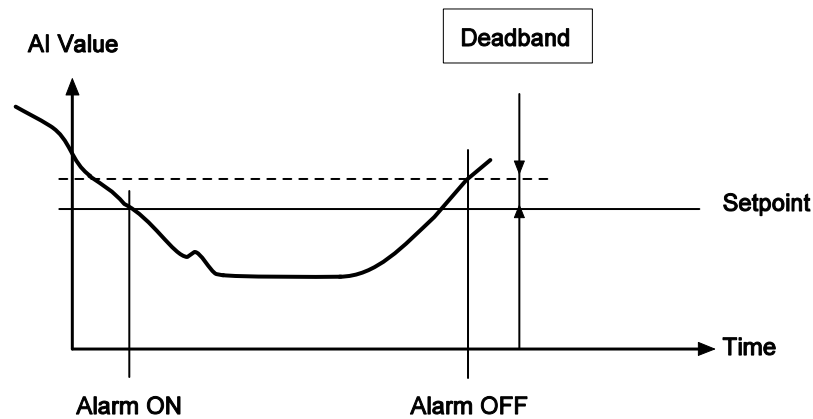

GC-10 Software

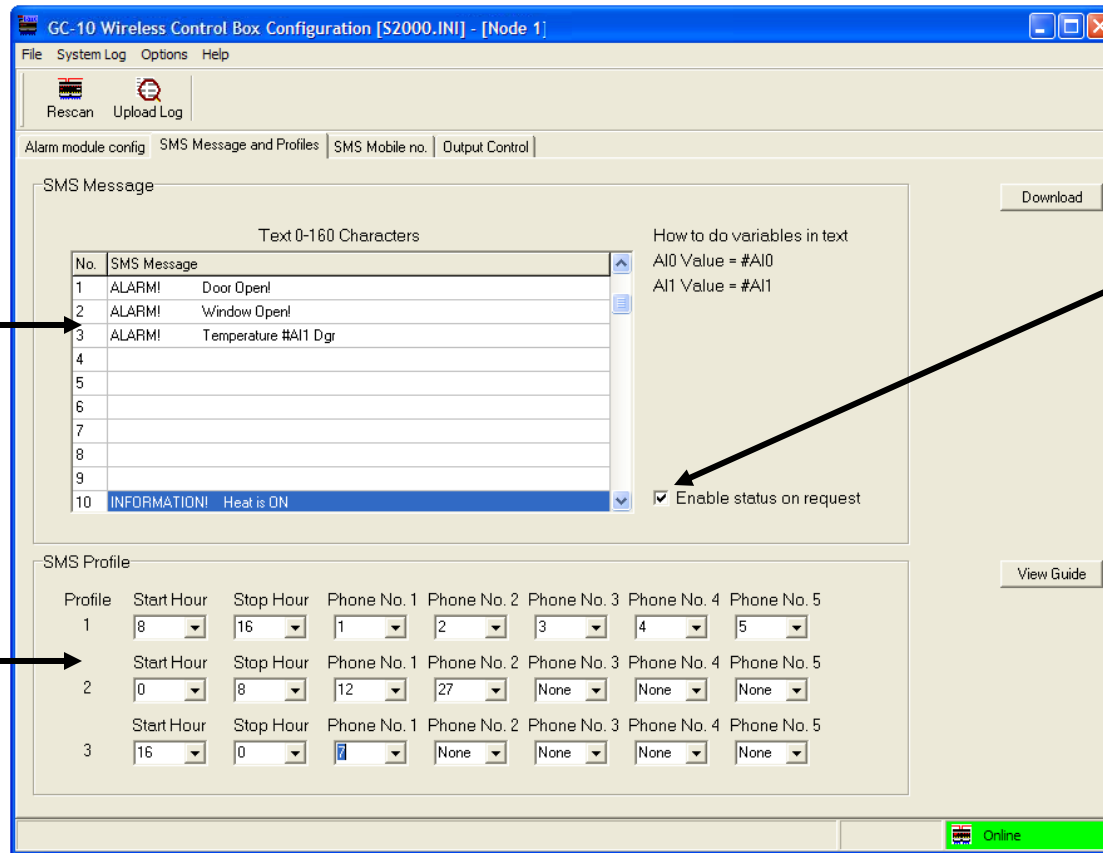

Compose the different SMS messages
20 pcs. Max.
160 characters each including variables

3 Profiles
5 phone # / profile

Last 4 SMS messages used for status: DI, DO, AI

GC-10 Software

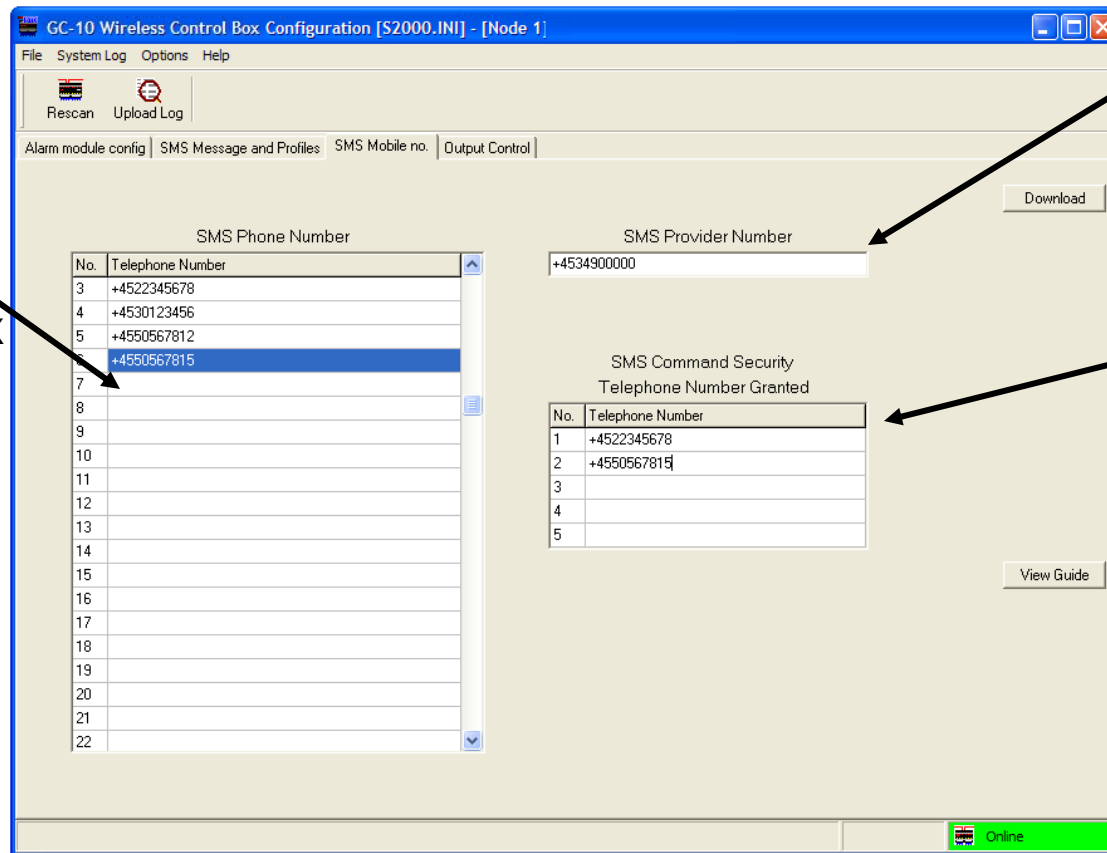

Create your
Phone table:
30 Phone # Max

GSM provider
SMS Service-
Center No .

These
numbers are
granted remote
output control.
(Empty => All)

GC-10 Software

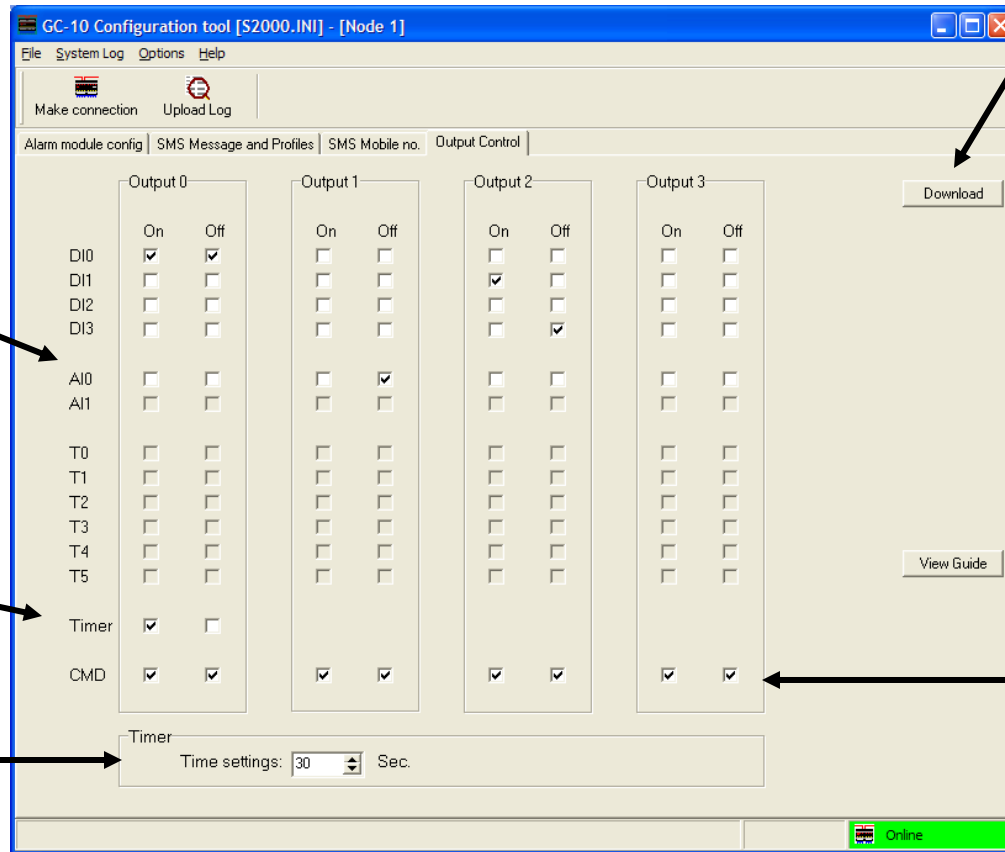

Download program

Select output control based on events

Timer on/off delay

Delay in seconds

Output control based on SMS

GC-10 SMS Commands



- Cmd1 => Status Digital Inputs
- Cmd2 => Status Digital Outputs
- Cmd3 => Status Analog Input 0
- Cmd4 => Status Analog Input 1
- Cmd10 => Digital Output 0 = OFF
- Cmd11 => Digital Output 0 = ON
- Cmd20 => Digital Output 1 = OFF
- Cmd21 => Digital Output 1 = ON
- Cmd30 => Digital Output 2 = OFF
- Cmd31 => Digital Output 2 = ON
- Cmd40 => Digital Output 3 = OFF
- Cmd41 => Digital Output 3 = ON

GC-10 Timer Function 1

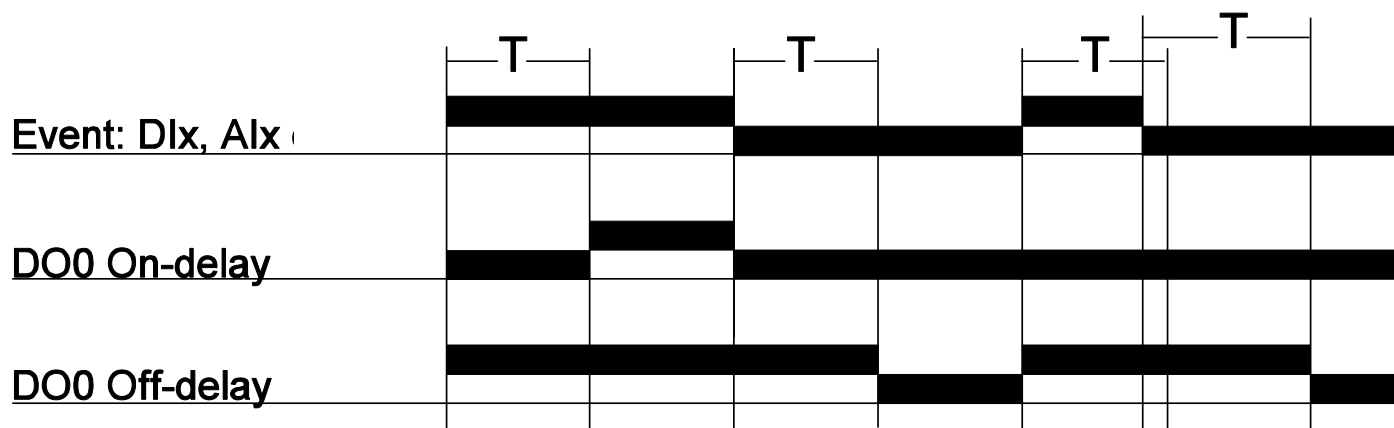

T= Time Setting

		Output 0	
On delay		On	Off
	DI2	<input checked="" type="checkbox"/>	<input checked="" type="checkbox"/>

GC-10 Timer Function 2

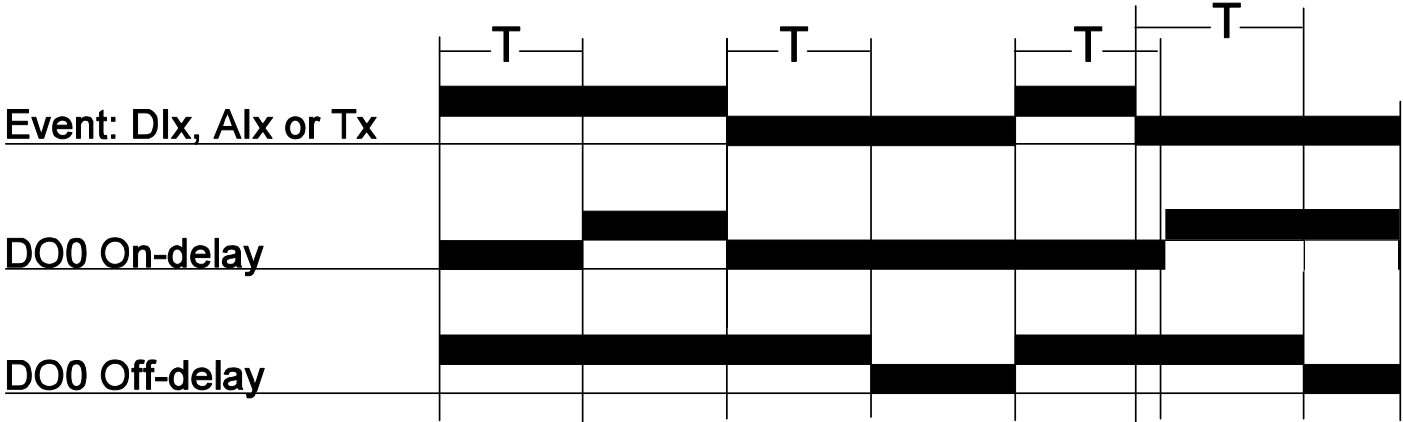

T= Time Setting

		Output 0	
On delay		On	Off
	DI2	<input checked="" type="checkbox"/>	<input type="checkbox"/>

GC-10 Hardware



Power Supply

230 VAC / 24-60 VDC

AI0

0-10 V / 4-20 mA

AI1

0-10 V / 4-20 mA / Pt100

Example:

- GC-10P/230.A (4-20 mA + Pt100 input), 230 VAC PS
- GC-10/24.V (2 stk. 0-10 V analog inputs), 24-60 VDC PS

GC-10 Typical Applications

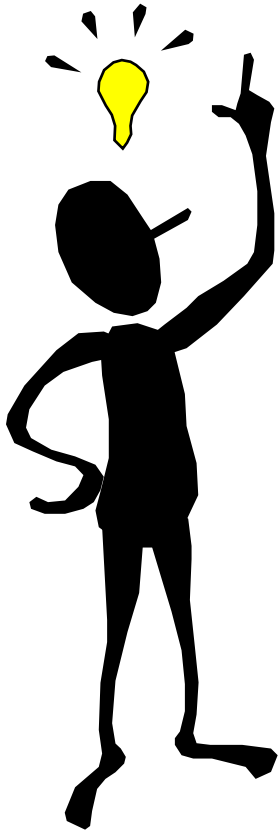

- Building surveillance and control
- Light control
- Energy management
- Simple alarm systems
- Tank monitoring
- Water / waste water treatment
- Asset management
- Supply chain management